

WINNIPEG, MB October 4, 2013



Children Who Struggle To Speak: The Kaufman Speech To Language Protocol

6 CEEs

SEMINAR DESCRIPTION

Many children are unable to speak or are unintelligible because they either lack an adequate repertoire of consonants and vowels in isolation, or because they have difficulty combining the oral motor movements necessary to form words. Quite often the above deficiencies are rooted in the neurological condition of apraxia of speech. Due to the prevalence of this condition, it is important that early intervention clinicians be comfortable diagnosing and treating this population.

This clinical seminar will focus on evaluation and treatment. Introduced will be the key concepts of phonemic simplification, successive word approximations and pivot syllables, and how treatment interventions derived from these concepts have proven highly effective in increasing speech intelligibility in children with apraxia of speech and other speech sound disorders.

Functional and focused on interventions, actual treatment session video clips appear early and often throughout the lecture. The easy-to-incorporate methods, strategies and techniques presented will provide clinicians with the necessary tools to help children with apraxia of speech begin progressing immediately from a simple core vocabulary toward phrases and eventually to sentences and even conversational speech.

Content Disclosure: This presentation will focus exclusively on the Kaufman Speech to Language Protocol. Other treatment approaches will receive limited or no coverage during this lecture.



Nancy R. Kaufman, MA, CCC-SLP, is the owner and Director of the Kaufman Children's Center for Speech, Language, Sensory-Motor, and Social Connections, Inc. located in West Bloomfield, MI. Since 1979, Nancy has dedicated herself to establishing the Kaufman Speech to Language Protocol (K-SLP), a treatment approach to help children become effective vocal communicators.

Nancy is the author of the Kaufman Speech Praxis Test for Children, the Kaufman K-SLP Treatment Kits, the K-SLP Workout Book, the K-SLP Mutt Family Language Builder, the K-SLP Instructional DVD Set, and co-author of K&K Sign to Talk: Nouns & Verbs. She lectures nationally and internationally on the subject of childhood apraxia of speech and other speech sound disorders in children. Many specialists in the field of applied verbal behavior (AVB) have adopted the K-SLP for children with autism spectrum disorders. Families from around the world travel to the KCC to participate in intensive and specialized therapy programs. Nancy received her B.A. at Michigan State University and M.A. at Wayne State University. Nancy has three grown children and resides with her husband in West Bloomfield, Michigan.

Nancy serves on the Professional Advisory Board of the Childhood Apraxia of Speech Association of North America (CASANA). She received the 2011 Distinguished Service Award from the Michigan Speech-Language-Hearing Association (MSHA), and she was the recipient of the 2010 Outstanding Alumni Award from Michigan State University College of Communication Arts & Sciences. The Kaufman Children's Center (KCC) received the Clinical Service Award from MSHA.

See more details on this seminar: Children Who Struggle To Speak: The Kaufman Speech To Language Protocol

Speaker Disclosure:

Financial – Author of treatment materials published by Northern Speech Services; receives royalty payments.
Financial – Author of treatment materials that are self-published; receives payments from Northern Speech Services to distribute.
Nonfinancial – Advisory Board: CASANA; receives no compensation as member of Professional Advisory Board.

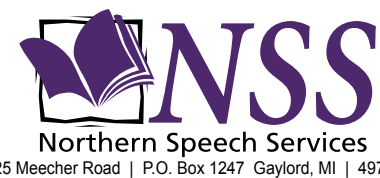

325 Meecher Road | P.O. Box 1247 Gaylord, MI | 49734

A 30-year history of providing quality continuing education programs.

Speech Pathology Workshops

MBSImP & Dysphagia EDMONTON, AB

September 7-8, 2013

Apraxia of Speech WINNIPEG, MB

October 4, 2013

SPEECH PATHOLOGY CEEs | UPCOMING CONFERENCES

EDMONTON, AB September 7-8, 2013

The MBSImP™ And Dysphagia Practice: Targeted Intervention Through Standardized Physiologic Swallow Assessment

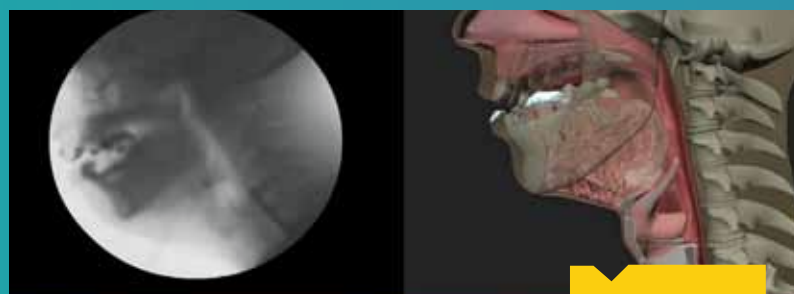

10 CEEs



Sponsored by:



WINNIPEG, MB October 4, 2013

Children Who Struggle To Speak: The Kaufman Speech To Language Protocol



6 CEEs

888.337.3866
NorthernSpeech.com



Prsrtd. Std.
U.S. Postage
PAID
Northern Speech
Services



SPEECH PATHOLOGY CEEs

Also see over 15 additional CE Events, including Minneapolis, Seattle, and Charleston. Visit: www.NorthernSpeech.com

EDMONTON, AB September 7-8, 2013



The MBSImP™ And Dysphagia Practice: Targeted Intervention Through Standardized Physiologic Swallow Assessment

Learn:

- To detect mild to profound deviations in swallow function using the evidence-based MBSImP scoring system
- Standardized reporting of results, impairment profiles and outcome indicators
- Targeted, evidence-based intervention for swallowing-specific impairment
- Objective documentation to treatment response and patient outcome

Appropriate for all speech-language pathologists who evaluate or treat adults with dysphagia in any clinical setting.



SPEAKER:
Bonnie Martin-Harris,
PhD, CCC-SLP, BRS-S

10 CEEs

WINNIPEG, MB October 4, 2013



Children Who Struggle To Speak: The Kaufman Speech To Language Protocol

- The presenter is a practicing clinician who has been treating childhood apraxia of speech (CAS) and other speech sound disorders (SSD) for over 25 years
- Participants will learn a word simplification system that can dramatically improve speech intelligibility
- This seminar is focused on treatment with actual therapy session videos appearing early and often throughout the lecture



SPEAKER:
Nancy R. Kaufman,
MA, CCC-SLP

6 CEEs

888.337.3866 | NorthernSpeech.com



EDMONTON, AB September 7-8, 2013



The MBSImP™ And Dysphagia Practice: Targeted Intervention Through Standardized Physiologic Swallow Assessment

10 CEEs

SEMINAR DESCRIPTION

This seminar addresses the adult population and is designed for clinicians who conduct MBS exams, treat patients following an MBS exam, or both, in any setting along the healthcare continuum. The format includes an evidence, case-based approach to learning the implementation and interpretation of a standardized modified barium swallowing examination using the MBSImP. Participants will learn to execute a standardized and efficient examination that permits flexibility for safe and immediate introduction of interventions based on the nature of impaired components. Implications of the MBSImP approach on radiation safety will be presented. Performing and treating clinicians will learn to link oropharyngeal physiologic components to potential levels of disruption in sensor-motor control across patient diagnoses.

Participants will learn to detect mild to profound deviations in normal function across various ages based on new evidence using the MBSImP component scoring system. The potential application for neuroprotective and neurorehabilitative exercises will be presented. The functional relationships between esophageal clearance abnormalities and oropharyngeal swallowing disorders will be discussed. The application of targeted interventions and treatment planning based on specific impairments of swallowing will be covered. Participants will receive sample reports and learn to create electronic, web-based patient reports based on MBSImP findings.

Participants will learn to set appropriate treatment goals and identify and track patient outcomes, including how the MBSImP allows for tracking outcomes within a single healthcare facility and larger healthcare system. Participants will also learn how de-identified MBSImP data creates opportunity for participation in multi-site clinical research and advancement of swallowing practice in the speech-language pathology community. Seminar focus is the adult population. Pediatric dysphagia will not be covered. Participant must have a degree in speech pathology.

Become a Registered MBSImP Clinician:

The only way to become a Registered MBSImP Clinician is to complete the MBSImP Online Training, which is separate from this above seminar and worth an additional 21 CEEs. Those attending this CE Seminar will receive a \$200 USD credit toward enrollment in the MBSImP Online Training. Learn more at www.northernSpeech.com/MBSImP. The online training is open only to speech-language pathologists.



SPEAKER

**Bonnie Martin-Harris,
PhD, CCC-SLP, BRS-S,**

is an internationally renowned lecturer, researcher and clinician. She is a Professor at the Medical University of South Carolina as well as the Director of the MUSC Evelyn Trammell Institute for Voice and Swallowing in Charleston, SC. Her latest research project was a rigorous, five-year study to test whether it would be possible to standardize swallow evaluation via the MBSS. This study produced the MBS Impairment Profile (MBSImP).

Speaker Financial Disclosure:

Presenter is employed by the Medical University of South Carolina (MUSC). MUSC receives royalty payments from Northern Speech related to enrollment tuition of the MBSImP Online Training.

Nonfinancial – none.

See more details on this seminar: The MBSImP™ And Dysphagia Practice: Targeted Intervention Through Standardized Physiologic Swallow Assessment

EDMONTON, AB

SEPTEMBER 7-8, 2013

The MBSImP™ And Dysphagia Practice: Targeted Intervention Through Standardized Physiologic Swallow Assessment

10 CEEs

SEMINAR LOCATION

EDMONTON, AB
September 7-8, 2013

Royal Alexandra Hospital
Robbins Pavilion Learning Centre
10245 – 111 Avenue NW
Edmonton, AB T5H 3V9
Phone: 780-735-4111

Parking: \$15 for full-day parking. Use the surface parking lot across 111 Ave NW from Robbins Pavilion. Or, use the Northeast Parkade (P2) accessed via 102 St.

TUITION US DOLLARS
\$299 Individual

\$279 each for groups of 2+
\$259 each for groups of 5+

*Groups MUST register together

SPACE IS LIMITED AND REGISTRATION MUST BE CONFIRMED BY CREDIT CARD, CHECK OR PURCHASE ORDER.

PREREQUISITE:
Must have a degree in
Speech-Language Pathology.

HOTEL ACCOMMODATIONS:

The Sutton Place Hotel
10235 – 101 Street
Edmonton, Alberta T5J 3E9
Phone: 780-428-7111

The Sutton Place Hotel is about 2.0 km from the hospital. Please mention the "Glenrose Hospital" rate for rooms starting at \$129.

SEMINAR OBJECTIVES

At seminar conclusion, participants will be able to:

- Conduct and advocate for standardized, valid and reliable approaches to MBS assessment that maximize clinical yield and minimize radiation exposure.
- Identify 17 physiologic components of swallowing function and detail levels of impairment.
- Differentiate normal function from impairment across the aging continuum.
- Interpret MBSImP reports from referring clinicians and execute a targeted, evidence-based treatment.
- Develop standardized patient reports including goal setting and outcome tracking.
- Develop clinical competency measures for conducting swallowing assessments using the MBSImP approach.
- Create profiles of swallowing impairment across the natural history of a condition or course of recovery.



Become a Registered MBSImP Clinician!
Learn more at www.northernSpeech.com/MBSImP

ACCREDITATION



This course is offered for 10 ASHA CEUs (Intermediate level, Professional area).

Offered for 10 CEEs.

SEMINAR OUTLINE

DAY ONE

- 7:30-7:55 Check In and Onsite Registration (Coffee and Tea)
- 8:00-12:00 **Session One (break from 9:30 to 9:45)**
- Neural underpinnings of physiologic components of oropharyngeal swallowing
 - Review and radiographic identification of 17 physiologic components of swallowing
 - Clinical symptom correlates of physiologic swallowing impairment and aspiration
 - MBSImP findings traced to neuromotor control mechanism
- 12:00-1:00 **Lunch on Own**
- 1:00-4:00 **Session Two (break from 2:30 to 2:45)**
- Review of commonly occurring types of swallowing impairment: interdependency, levels of severity, clinical implications
 - What's normal "impairment" across the aging continuum?
 - SLP's role in assessment of esophageal function: implications of esophageal impairment on oropharyngeal swallowing disorders and approaches to treatment
 - Identification of mild-profound dysfunction and implications for neuroprotective and neurorehabilitative exercise
 - Targeted, evidence-based intervention for swallowing-specific impairment

4:00 **Adjourn and Sign Out**

DAY TWO

- 7:30-7:55 Sign In (Coffee and Tea)
- 8:00-12:00 **Session Three (break from 9:30 to 9:45)**
- Standardized reporting of results, impairment profiles and outcome indicators (health, quality of life, oral intake and nutritional status) using the MBSImP approach
 - Mapping swallowing profiles across the natural history of disease and recovery
 - SLP to Clinical Researcher: opportunity for multi-site clinical investigations and advancement of dysphagia research
 - Patient cases: acute neurologic (CVA, trauma), pulmonary disease (obstructive/restrictive/mixed), head & neck cancer, chronic and progressive neurologic disease
 - Initial assessment (identification and scoring)
 - Targeted, evidence-based treatments
 - Objective documentation to treatment response and patient outcome

12:00 **Adjourn, Sign Out, and Certificates**

Intended Audience:

Speech-Language Pathologists in clinical practice who evaluate and treat adults with dysphagia. LEVEL: Intermediate.

REGISTRATION INFORMATION

4 Ways to Register!

- Online: www.northernSpeech.com/seminars
- Phone: 888-337-3866
- Fax: 888-696-9655
- Mail: NSS, P.O. Box 1247, Gaylord, MI 49734

- WINNIPEG, MB • October 4, 2013 (#2188)
Children Who Struggle to Speak
- EDMONTON, AB • September 7-8, 2013 (#2183)
MBSImP

Please print very clearly

Seminar Location _____ Seminar Date _____
Name of Registrant _____
ASHA Account Number (if member) _____
Provincial License Number _____
Discipline for CEU/CEE Processing SLP Other _____
Work Facility Name & Address _____

Your Employment Setting Hospital Private Practice Clinic University Faculty
 Long-Term Care School Home Health Parent Other _____
Home Address _____

Please indicate numbers where you can be reached regarding seminar changes or updates

Phone: Work (____) _____
Home (____) _____
Cell (____) _____

Email Address _____
Tuition Amount \$ _____ US Funds
Credit Card # _____

(Visa, MC, Amerx, Discover)
Expiration Date _____ CV #* _____

*CV# is the last 3 digits on the signature panel of Visa/MC/Discover • 4 digit # above card # on front of Amx

Card Holder's Name _____
Card Holder's Signature _____
Card Holder's Address _____

Purchase Order # _____
Check Issued From _____
PO Contact Phone # _____

Mail Registration To: NSS, P.O. Box 1247, Gaylord, MI 49734
or Call: 888.337.3866 Fax: 888.696.9655 email: info@northernSpeech.com

LATE FEE: Add \$20 if registering less than two weeks prior to seminar.
CANCELLATIONS: Tuition will be refunded less a \$25 processing fee, if written notification is received by NSS up to two weeks prior to the seminar. Two weeks to 72 hours prior to seminar date 50% refund; 72 hours or less no refund. NSS reserves the right to cancel the event 7 days prior to the seminar date.

WINNIPEG, MB

OCTOBER 4, 2013

Children Who Struggle To Speak: The Kaufman Speech To Language Protocol

6 CEEs

More than **96%** of past attendees would recommend this seminar to a colleague.



SEMINAR LOCATION

WINNIPEG, MB
Friday, October 4, 2013

Hilton Winnipeg Airport Suites
1800 Wellington Avenue
Winnipeg, MB R3H 1B2
Phone: 204-783-1700

TUITION US DOLLARS
\$199 Individual

\$189 each for groups of 2+
\$159 each for groups of 5+

*Groups MUST register together

SPACE IS LIMITED AND REGISTRATION MUST BE CONFIRMED BY CREDIT CARD, CHECK OR PURCHASE ORDER.

SAVE up to \$40 with group tuition rates

ACCREDITATION

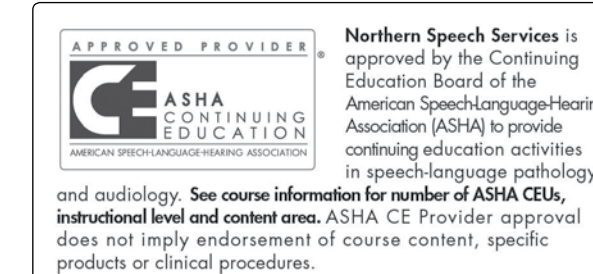

This course is offered for 6 ASHA CEUs (Intermediate level, Professional area).
Offered for 6 CEEs.

SEMINAR OBJECTIVES

At seminar conclusion, participants will be able to:

- Describe a hierarchy of simple to complex motor-speech skills.
- Utilize this hierarchy to evaluate children who have severe speech disorders.
- Implement a specific treatment approach using phonological simplifications for children with apraxia of speech.
- List apraxia treatment techniques to include shaping word approximations.
- Analyze video clips to establish goals per this approach.
- Understand and analyze a norm-referenced, standardized test which relates directly to this approach in order to identify this unique population of children.

REGISTER TODAY!

Space is limited. Register today at www.northernSpeech.com/seminars
Phone: 888-337-3866 Fax: 888-696-9655 info@northernSpeech.com

SEMINAR OUTLINE

- 7:30-7:50 Check In and Onsite Registration (Coffee and Tea)
- 7:55-8:00 General Seminar Information
- 8:00-8:30 Overview of the K-SLP
- 8:30-9:00 Shaping Successive Approximations, Word Simplifications and Implementation of Phonological Processes
- 9:00-9:30 Evidence-Based Practice: Research on the K-SLP Method
- 9:30-9:45 Break
- 9:45-11:15 The 6 Steps of the K-SLP: Detailed Descriptions and Videos of Evaluation and Treatment Techniques
- 11:15-12:15 Lunch (on your own)

- 12:15-1:45 More on Evaluations and Establishing IEP Goals
- 1:45-2:00 Break
- 2:00-2:30 Cueing and Scripting Techniques To Move Into Functional Expressive Language
- 2:30-3:00 More Treatment Techniques and Refinement & Integration Skills
- 3:00-3:30 Special Populations To Include Autism Spectrum Disorders; Pre/Post Video Evidence of K-SLP Effectiveness
- 3:30 Adjourn, Sign Out and Certificates

INTENDED AUDIENCE: Speech-Language Pathologists in clinical practice who evaluate and treat children ages 2-8 with speech/language disorders. Parents of children with apraxia of speech are also invited to attend, though the seminar retains a clinical focus. LEVEL: Intermediate.

A systematic word simplification approach to shape and expand verbal communication



- Kaufman Test identifies where the speech system is breaking down and points to a systematic course of treatment.
- The Kaufman Treatment Kits match the levels used in the test allowing for a seamless transition to therapy.
- Take the learned motor-speech gestures from Kit 1 and move quickly into expressive language development.
- Reinforce motor-speech coordination learned in Kit 1 and the Workout Book to move beyond and teach language comprehension & more.

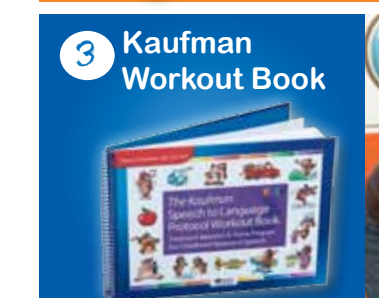

Product Information & Ordering
NorthernSpeech.com/kaufman

